# archway

1948

ARCHIVE COPY
7C-YB-LEBM-2

Digitized by the Internet Archive
in 2010 with funding from
Tyndale University College and Seminary

http://www.archive.org/details/archway1948lond

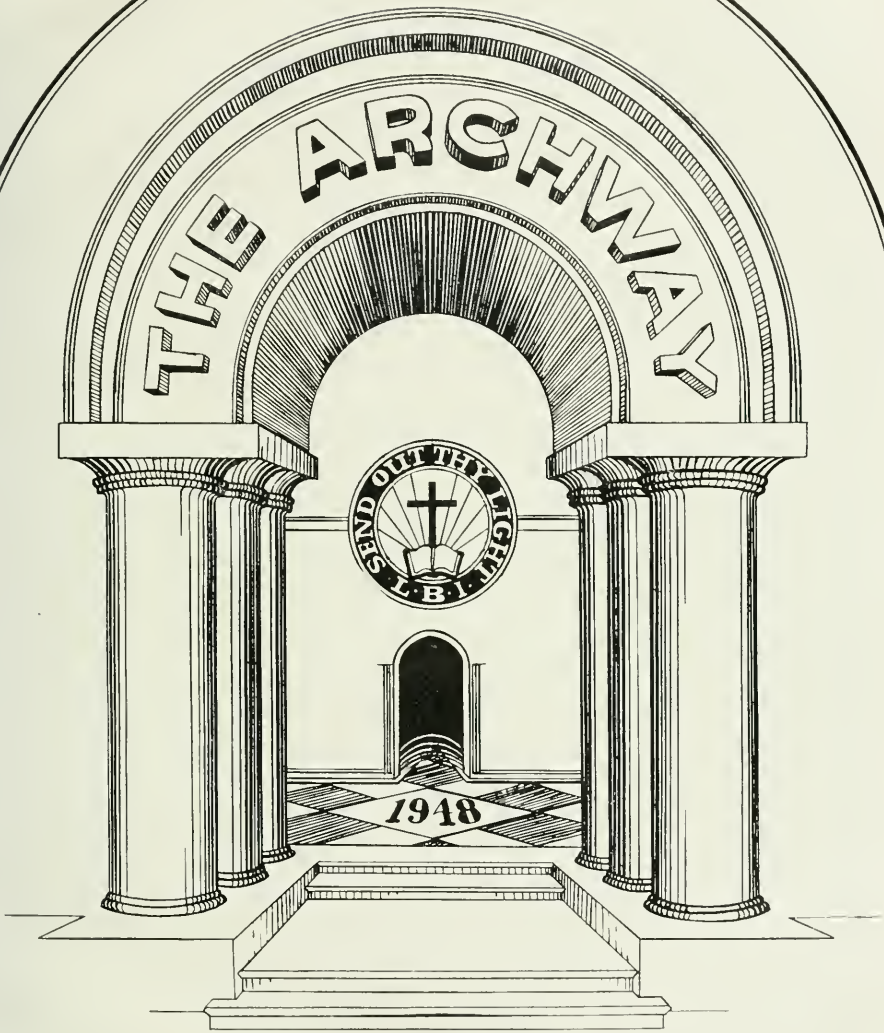


Presented by the
Junior Class
of

# The London Bible Institute

dedicated

to a

positive

evangelical

teaching

ministry

# to . . .

*J. Edwin Hartill B.A., Th.B.*

and

*Mildred Munro Hartill, B.A.*

this Archway of 1948

is

affectionately dedicated

The growth and development of any organization can usually be traced to the sacrificial and faithful work of the few. Shortly after the inception of the London Bible Institute, Mr. and Mrs. Hartill came as Dean and instructor.

Only those who were associated with them can fully appreciate the tremendous contribution they made toward the well-being of the Institute. Considering themselves expendable, they placed all the gifts with which God had so richly endowed them at the Institute's disposal.

In his capacity as Dean, primary instructor in the Bible Department, and Director of the Music Department, Mr. Hartill laid the foundation for an effective ministry in the lives of the students. It was from his pen that the words and music of our beloved school song "Ambassadors" came.

Mrs. Hartill's contribution centered in the specialized fields of Public Speaking, Pedagogy, Child Study and no less an undertaking than the preparation of the Archway's progenitor, The Orb.

Their ideals, Christian lives, and sincerity earned the respect and admiration of the faculty and student body. Though called to the Northwestern Bible School in 1944, their ministry has left a lasting impression in the halls of the London Bible Institute.

# contents

academic

practical work

features

alumni

# founder

## Dr. Wilmot J. Mahood, D.D.

The formative years of the London Bible Institute were placed in God's providence, upon the shoulders of Dr. Mahood. A founder's posterity, enjoying the benefits which have accrued through wise leadership and an exemplary life, may tend to forget the difficulties surmounted by those who have gone on before.

Mindful and appreciative of what we possess through the obedience and faithfulness of God's choice servant, we pause to give thanks unto God and to invoke His benediction upon our beloved founder.

Our prayer is that Dr. Mahood's remaining years may be crowned with thanksgiving as he witnesses the progress of the pattern God in His grace instructed him to commence weaving.

devoted to God's Word

faithful to his calling

sacrificial in spirit

loved by his students

## Mahood Hall

Many friends of the Institute together with members of the Board, Faculty and the student body gathered on Tuesday, September the sixteenth for an impressive service. Retrospectively, hearts were stirred as events connected with the early history of the Institute were related. In gratitude to God for the faithfulness of His servant, Mr. R. M. Winslow dedicated the Institute building to God in honour of Dr. Mahood.

academic

# board of directors

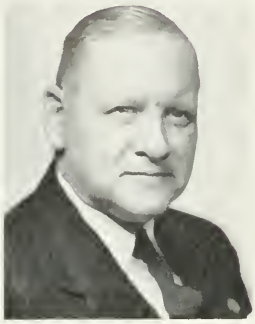

Mr. A. R. Alloway
CHAIRMAN

Concurrently with the matters relating to the academic field are the vital responsibilities of administering the financial affairs and properties of the Institute.

The current conditions of instability and unusual financial crises demand exceptional wisdom and foresight, that correct steps may be taken to encourage, rather than hinder, the rapid growth of the school. In spite of prevailing difficulties, adequate facilities must be supplied in such a way that future development may not be curtailed.

In His gracious provision for the well being of the Institute God has raised up men of recognized standing and executive ability for this work.

# statement of faith

1. We believe in the Scriptures of the Old and New Testaments as verbally inspired by God and inerrant in the original writings, and that they are of supreme and final authority in faith and life.
2. We believe in one God, eternally existing in three persons: Father, Son and Holy Spirit.
3. We believe that Jesus Christ was begotten by the Holy Spirit, and born of the Virgin Mary and is true God and true man.
4. We believe that man was created in the image of God, that he sinned, and thereby incurred, not only physical death, but also that Spiritual death which is separation from God; and that all human beings are born with a sinful nature, and in the case of those who reach moral responsibility become sinners in thought, word and deed.
5. We believe that the Lord Jesus Christ died for our sins according to the Scriptures, as a representative and substitutionary sacrifice; and that all that believe in Him are justified on the ground of His shed blood.
6. We believe in the resurrection of the crucified body of our Lord, in His ascension into Heaven, and in His present life there for us, as High Priest and Advocate.
7. We believe in "that blessed hope," the personal, premillenial and imminent return of our Lord and Saviour, Jesus Christ.
8. We believe that all who receive by Faith the Lord Jesus Christ are born again of the Holy Spirit and thereby become children of God.
9. We believe in the bodily resurrection of the just and unjust, the everlasting blessedness of the saved, and the everlasting, conscious punishment of the lost.

President

James N. Bedford, B.A., B.D.

President Bedford epitomizes the spirit of the London Bible Institute. His attainment to such a rank of responsibility is due to his abilities and capacity for strenuous endeavour. Scholastically, he is qualified with the Pastor's Course of the Moody Bible Institute, his B.A. from Houghton College, and his B.D. from the Eastern Theological Seminary. For several years he was a pastor, and before coming to the Institute in 1944, he directed "Ship Ahoy", a large Service Center in the Eastern States for the purpose of winning sailors to Jesus Christ during World War II.

Possessing wit and a friendly disposition, his office is always open for counsel; nevertheless, he maintains the high spiritual and scholastic standards of the Institute. Whether in the classroom, chapel, office or pulpit, President Bedford has demonstrated his abilities and won the respect of the faculty and student body.

# The London Bible Institute

For the printing of a new book there should be an adequate reason, and for the conducting of a school there should likewise be an adequate cause. Perhaps you have well asked, "What is L.B.I. all about anyway"? It is with this in mind that we offer a few suggestions. In this complex world with its increasing demands, a school of this nature must indeed be able to give a "reason for the hope that is within it".

L.B.I. is primarily designed to be a school of basic training in the Word of God. It aims therefore, to equip the student with a practical knowledge of the Word as a foundation upon which to build in life. Foundations must be carefully laid, for the strength and serviceability of the superstructure depends upon them. Of one thing we are positive: there is no other foundation for life than that which is established in the Scriptures. To build here is to build upon the Rock which secures the house from collapsing when the storms of skepticism, humanism, and despair sweep down upon it. Education without Christ cannot long endure; but alas, how many there are who would attempt to defy this eternal principle. Thus it is that L.B.I., as but one of that large number of Bible institutes and Bible colleges, seeks to meet the need in formulating life's purposes and pursuits upon the authority of the eternal Word.

From her halls have gone forth missionaries, carrying the message of redemption to the perishing millions of Africa, India, China, South America, the far north in the North West Territories, the lumber camps of Northern Ontario, the island world of the Caribbean and war-stricken and confused areas of Europe. This indeed is L.B.I.'s "excuse for existence". To prepare these ambassadors of Christ for this diplomatic service abroad, representing the Court of Grace, is no light responsibility. "Pray ye therefore the Lord of the harvest that He will thrust forth labourers into His harvest."

Someone has said, that, "When an adult is won, a soul is saved, but when a child is won, a whole life is saved." Much might be said regarding the existence of a special department for Christian Education. Suffice it to say that it makes the Christian faith the keystone of the educational arch with its specific endeavour in training young hearts for God's glad service. This service, particularized, includes the important responsibility of winning children to a saving knowledge of the living Saviour in ways and means that follow God's laws of nature. It also endeavours to prepare a leadership that will be ready to step into positions of responsibility such as: missionaries, home and abroad; pastor's wives; Bible teachers, children's workers and directors of Christian education in the local churches. L.B.I. has such a department with forty two enrolled. "Christ in you, the hope of glory . . . we proclaim, warning every man and teaching every man in all wisdom, that we present every man mature in Christ."

The Gospel ministry demands the best possible preparation. Not all servants of the Cross are privileged to spend four years at a university and then an additional three years at a seminary or theological college before entering upon that which is called, "the active ministry". When such preparation is possible, it indeed seems ideal, but there is a very worthy army of those less privileged academically. These men, who being truly "laid hold upon" by the Lord, and limited to a short period of preparation, must be assisted in their high and holy calling. The Pastor's Course is designed to compress the essentials of the ministry into the narrow confines of three years. It is directional to the student, charting for him methods of study, introducing to him the tools of sermon construction, and most of all, it is a cultivation of His own soul. A survey of the evangelical ministry in almost any geographical location will testify to the inspiration and blessing of the Bible institute and Bible college instruction.

L.B.I. thus dedicated to "positive evangelical teaching ministry" desires sincerely to "make full proof of that ministry". The measure of the Lord's blessing thus far enjoyed is most gratifying, but we would be reminded of the fact that the goal is still ahead. "Let us therefore run for the prize of the high calling of God in Christ Jesus."

Jean C. Scott, B.A., Registrar

Miss Scott cares for the many duties associated with the office of Registrar. Supervising the business matters relating to a student body of two hundred is a sizeable task. In addition however, she also acts as one of the instructors in the English Department, and as Secretary to the Board of Directors.

# department heads

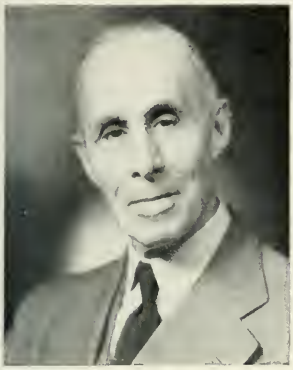

E. Ralph Hooper, M.D.

In his capacity as Dean of the Institute and Director of the Missionary Department, Dr. Hooper gives to the school the benefits of his rich experience. A missionary statesman of world-wide repute, he has served in many fields around the globe. There are few men today who can look back over the years and recall as he can the meetings of famous preachers, teachers and evangelists for half a century.

His life, filled with the blessings of an extensive ministry, is indeed a benediction to all who know him.

Luella L. Loewen, M.A.

Miss Loewen came to the school this year as Director of the Christian Education Department. Educationally, she has her M.A. in the field of Christian Education from Wheaton College and is a graduate fsom a State Teachers' College with several years' teaching experience.

The evangelization and instruction of children requires specialized workers, and this course aims to provide qualified young people to meet the challenge. Although she has been with the school but a few months, Miss Loewen has demonstrated her qualifications for this task.

John Honeyman, B.A.

A graduate of the University of Western Ontario and Knox College, Toronto, Mr. Honeyman is the Superintendent of the Institute. In addition, upon him devolves the responsibility of directing the Preparatory year, and that of instructing in Greek and Christian Evidences. His instruction leads the men of the Pastor's Course into the more profound truths of the Greek New Testament and he has contributed greatly toward our students' ability to refute effectively many of the erroneous philosophical ideologies prevalent today.

# faculty

Assisting in the academic section of the school curriculum, Mr Kenneth J. Browne, B.A., one of London's Christian Public School Principals, is the instructor in French. His aim is to provide the student with a working knowledge of the French language and the French New Testament

"so teach us

to number our days

The upperclassmen owe their proficiency in Theology and Exegesis to the careful instruction of John R Dunkin, B A , Th.M Wheaton College and Dallas Theological Seminary provided the background for his successful ministry in this field

For the believer there is no question as to the authenticity and credibility of the Scriptures, yet any confirmatory evidence in this regard is of special interest. Mr R M. Winslow's classes in Archaeology show the students how God, in His wisdom, has preserved a witness to Himself in the antiquities of civilizations that existed in Bible times.

Mr. Glenn I Wardell leads his students into the profitable avenues of Bible study Under his supervision the Freshmen make a careful analysis of several Bible books and the Life of Christ

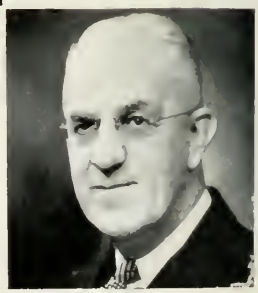

Great men of the Faith dot the course of Church History. Mr. W. D. Edison Matthews, B.Paed., leads his Christian Biography classes into an appreciation of the lives of these men as he points out the factors contributing to their greatness and to their tremendous accomplishments.

that we may

apply our hearts unto wisdom"

Mr. S. Franklin Logsdon instructs the men of the Pastor's Course in Homiletics and Pastoral Theology. His studies at Potomac State College, Western Maryland College and Dickinson Seminary, together with a broad pastoral experience and successful ministry, provide ample stores of practical instruction for future ministers of the Word.

New Testament Introduction, Biblical Hermaneutics and History of Missions are three fundamental subjects which are necessary to the equipment of a qualified pastor. Mr. John E. Boehmer, B.A., Th.M., a graduate of Wheaton College and Dallas Theological Seminary, is the instructor in these fields.

For many years an instructor at the Institute in Bible Analysis and Personal Evangelism, Mr. Alison Welch left this past fall for the needy field at Sherbrooke, Quebec. His deep love for the Word will be a blessing to that people.

With the increasing number of young women entering full time service, practical suggestions toward a more effective ministry are invaluable. Mrs. Glenn I. Wardell's classes, known as Christian Women's Service, deal with many of the problems that shall confront them as they anticipate future service.

The solution to many a problem is not recorded in the pages of a text-book, but may rather be answered by one who, through a lifetime devoted to the Lord's service, is in a position to counsel wisely. In her capacity as House Mother to the girls of the Dormitory, Mrs. Rosa Baldwin is the one to whom they may go for advice, comfort or fellowship.

# as He appoints

Our Lord's command 'Go ye' is all inclusive. Miss Geraldine Vincent, M.A., former faculty member and head of the Christian Education Department, is now in China. A graduate of Wheaton College with her Master's degree in Christian Education, she was well liked by both faculty and student body. It was with regret we bade her Godspeed to her divinely appointed calling.

# seniors

President: Arthur W. Wright

Secretary: Melba J. Dodd

Treasurer: Harold J. Hide

"LET HIM LEAD"

I have set the Lord always before me
because He is at my right hand,
I shall not be moved.

**EDWARD BLACK**
Kingston, Ont.

PASTOR'S COURSE

"It is of the Lord's mercies that we are not consumed, because His compassions fail not."
Lam. 3:22

**JOY E. BUCKRELL**
Burgessville, Ont

MISSIONARY COURSE

"In God is my salvation and my glory: the rock of my strength, and my refuge is in God."
Psa. 62 7

**WILLIAM A. CAMERON**
Winnipeg, Man.

PASTOR'S COURSE

"Looking unto Jesus the author and finisher of our faith."
Heb. 2:12

**ROY CAMPBELL**
Montreal, Quebec

PASTOR'S COURSE

"For to me to live is Christ, and to die is gain." Phil 1 21

**RUTH E. CARLSON**
Erie, Pa.

CHRISTIAN EDUCATION

"Unless the Lord had been my help, my soul had almost dwelt in silence." Psa 94 17

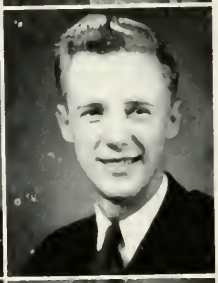

**ARTHUR M. CAVEY**
Ottawa, Ont

PASTOR'S COURSE

"That I may know Him, and the power of His resurrection, and the fellowship of His sufferings, being made conformable unto His death."
Phil 3 10

**MALACHI S. W. COALTER**
Toronto, Ont.

PASTOR'S COURSE

"For by grace are ye saved through faith; and that not of yourselves: it is the gift of God." Eph. 2:8

**MELBA J. DODD**
Oshawa, Ont

MISSIONARY COURSE

"And the Lord, He it is that doth go before thee; He will be with Thee, He will not fail thee, neither forsake thee: fear not, neither be dismayed."
Deut 31 8

**PEARL R. FREDERICK**
Bradford, Ont.

MISSIONARY COURSE

"They have no knowledge that set up the wood of their graven image, and pray unto a God that cannot save. Tell ye, and bring them near." Isa. 45:20

**MURDY E. GETTY**
Kirkland Lake, Ont.

MISSIONARY COURSE

"This is a faithful saying and worthy of all acceptation, that Christ Jesus came into the world to save sinners; of whom I am chief." I Tim. 1:15

**DONALD GORRIE**
Woodstock, Ont

CHRISTIAN EDUCATION

"Withal praying also for us, that God would open unto us a door of utterance, to speak the mystery of Christ, for which I am also in bonds: that I may make it manifest, as I ought to speak." Col. 4:3, 4

**ELAINE HARRISON**
Ottawa, Ont.

MISSIONARY COURSE

"Behold I send an Angel before thee, to keep thee in the way, and to bring thee into the place which I have prepared." Ex. 23:20

**HAROLD HIDE**
Belmont, Ont.

MISSIONARY COURSE

"Trust in the Lord with all thine heart; and lean not unto thine own understanding." Prov. 3:5

**ALICE C. HENDERSON**
Montreal, Quebec

CHRISTIAN EDUCATION

"I have set the Lord always before me: because He is at my right hand, I shall not be moved" Psa. 16:8

**RICHARD LAMBERT**
Montreal, Quebec

MISSIONARY COURSE

"My salvation shall be forever and my righteousnes shall not be abolished." Isa. 51:6

**LEONARD C. HOWAY**
London, Ont.

PASTOR'S COURSE

"I will say of the Lord, He is my refuge and my fortress: my God; in Him will I trust." Psa. 91:2

**WILLIAM E. LARGE**
Toronto, Ont.

PASTOR'S COURSE

"Be still, and know that I am God; I will be exalted among the heathen, I will be exalted in the earth. The Lord of hosts is with us; the God of Jacob is our refuge." Psa. 46:10, 11

**RUTH A. LARGE**
Toronto, Ont.

CHRISTIAN EDUCATION

"The Lord thy God, He it is that doth go with thee; He will not fail thee, nor forsake thee." Deut. 31:6

**WELLINGTON MIDGLEY**
London, Ont.

PASTOR'S COURSE

"Have I not commanded thee? Be strong and of a good courage; be not afraid, neither be thou dismayed: for the Lord thy God is with thee withersoever thou goest." Josh. 1:9

**ELSIE V. LAVERY**
Hamilton, Ont.

MISSIONARY COURSE

"If I take the wings of the morning, and dwell in the uttermost parts of the sea; even there shall Thy hand lead me, and Thy right hand shall hold me." Psa. 139:9, 10

**WALTER E. NICHOLS**
Mt. Bridges, Ont.

PASTOR'S COURSE

"Herein is love, not that we loved God, but that he loved us, and sent His Son to be the propitiation for our sins."
I John 4:10

**ETHEL F. PARKER**
Hamilton, Ont

MISSIONARY COURSE

"For this God is our God for ever and ever; He will be our guide even unto death."
Psa 48:14

**DOROTHY PEACE**
Hamilton, Ont.

MISSIONARY COURSE

"And He is the head of the body, the church: who is the beginning, the first-born from the dead; that in all things He might have the preeminence."
Col. 1:18

**GORDON E. RENDLE**
Galt, Ont

PASTOR'S COURSE

"He is the Rock, His work is perfect: for all His ways are judgment: a God of truth and without iniquity, just and right is He."
Deut 32:4

**ARTHUR SADLER**
London, Ont.

PASTOR'S COURSE

"For by grace are ye saved through faith; and that not of yourselves: it is the gift of God."
Eph. 2:8

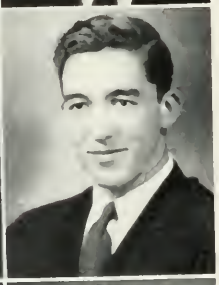

**WILLIAM SIFFT**
Hamilton, Ont

PASTOR'S COURSE

"The eternal God is thy refuge and underneath are the everlasting arms."
Deut 33:27

**DOROTHY B. SMITH**
London, Ont.

CHRISTIAN EDUCATION

"My grace is sufficient for thee."
II Cor. 12:9

**RUTH E. STEWART**
Brantford, Ont

CHRISTIAN EDUCATION

"Now thanks be unto God, which always causeth us to triumph in Christ, and maketh manifest thy savour of His knowledge by us in every place."
II Cor 2:14

**ARTHUR W. WRIGHT**
St. Catherines, Ont

PASTOR'S COURSE

"Whom having not seen ye love; in whom, though now ye see Him not, yet believing, ye rejoice with joy unspeakable and full of glory."
I Pet 1:8

**GERALD L. WRIGHT**
St. Mary's, Ont.

PASTOR'S COURSE

"God was in Christ reconciling the world unto Himself, not imputing their trespasses unto them; and hath committed unto us the word of reconciliation."
II Cor. 5:19

# juniors

President: William H. White

Secretary: Marion M. Young

Treosurer: Muriel A. Vanderlip

"CHRIST PRE-EMINENT"

He must increase, but I must decrease

**MARGARET R. ALLOWAY**
Oshowo, Ont.
CHRISTIAN EDUCATION

**L. GRACE BARTJA**
West Monkton, Ont.
CHRISTIAN EDUCATION

**LAWRENCE V. BIGELOW**
London, Ont
PASTOR'S COURSE

**OLIVE BRITTAIN**
Simcoe, Ont
MISSIONARY COURSE

**JEAN D. CAMERON**
Dutton, Ont
CHRISTIAN EDUCATION

**MADELIENE A. CAMPBELL**
London, Ont
MISSIONARY COURSE

**OLIVE CRUICKSHANK**
London, Ont.
MISSIONARY COURSE

**MURIEL BARRIE**
Tillsonburg, Ont
CHRISTIAN EDUCATION

**AUDREY BENSON**
Toronto, Ont
CHRISTIAN EDUCATION

**M. JOYCE BROWN**
Melvern Square, N S
CHRISTIAN EDUCATION

**CONSTANCE W. CAMERON**
Galt, Ont
CHRISTIAN EDUCATION

**JEAN CAMERON**
Galt, Ont.
CHRISTIAN EDUCATION

**JEANNE CARNS**
London, Ont
CHRISTIAN EDUCATION

**MARGARET S. CULP**
Arthur, Ont.
MISSIONARY COURSE

**ALVIN R. DICK**
Kitchener, Ont.
PASTOR'S COURSE

**ORVILLE EHNES**
Kitchener, Ont.
PASTOR'S COURSE

**BERNARD L. FLANAGAN**
London, England
CHRISTIAN EDUCATION

**R. BRUCE FOSTER**
London, Ont.
PASTOR'S COURSE

**DOREEN E. FREDERICK**
Bradford, Ont.
MISSIONARY COURSE

**EVELYN R. HARRETT**
Aylmer, Ont.
CHRISTIAN EDUCATION

**JACK L. HOCKNEY**
London, Ont.
PASTOR'S COURSE

**GORDON DOREY**
Hamilton, Ont.
PASTOR'S COURSE

**LEW D. FARREL**
Newcastle Bridge, N.B.
PASTOR'S COURSE

**HENRY T. FORD**
Ottawa, Ont.
PASTOR'S COURSE

**BETTY E. FRAZER**
Niagara Falls, Ont.
CHRISTIAN EDUCATION

**DORIS GALWAY**
Lyndhurst, Ont.
MISSIONARY COURSE

**MURIEL HEMMINGS**
Goodwood, Ont.
CHRISTIAN EDUCATION

**HELEN E. HOFSTETTER**
Preston, Ont.
MISSIONARY COURSE

**MELISSA B. HONNER**
Parry Sound, Ont
CHRISTIAN EDUCATION

**ELIZABETH MacNAUGHTON**
Black River Bridge, N B
PASTOR'S COURSE

**SAMUEL J. MIKOLASKI**
Cooksville, Ont
PASTOR'S COURSE

**HELEN L. MILLER**
Newmarket, Ont
CHRISTIAN EDUCATION

**MERVIN D. PASTORIUS**
Windsor, Ont
MISSIONARY COURSE

**SHIRLEY PEACHEY**
London, Ont
CHRISTIAN EDUCATION

**WINIFRED B. PRICE**
Oakville, Ont
CHRISTIAN EDUCATION

**WILLIAM J. LEAROYD**
Cayuga, Ont
PASTOR'S COURSE

**M. EILEEN MARR**
Waterdown, Ont
CHRISTIAN EDUCATION

**BETTY L. MILLER**
Stratford, Ont.
MISSIONARY COURSE

**ROY H. MURPHY**
Sarnia, Ont.
CHRISTIAN EDUCATION

**RUBY L. PASTORIUS**
Essex, Ont.
MISSIONARY COURSE

**INES W. PENNY**
Toronto, Ont
CHRISTIAN EDUCATION

**LA VERNE PRETTY**
St. Mary's Ont.
PASTOR'S COURSE

**JANE A. PROWTEN**
Thorold, Ont.
CHRISTIAN EDUCATION

**SHIRLEY E. RICKER**
Moncton, N.B
PASTOR'S COURSE

**MARGARET B. ROBINSON**
Hamilton, Ont.
CHRISTIAN EDUCATION

**ROLAND C. RODIN**
Toronto, Ont.
PASTOR'S COURSE

**ESTHER S. ROWE**
St. Mary's, Ont.
PASTOR'S COURSE

**GLORIA M. SULLIVAN**
Niagara Falls, Ont.
CHRISTIAN EDUCATION

**R. HAROLD THYNNE**
London, Ont.
MISSIONARY COURSE

**RUTH J. REID**
Hamilton, Ont
CHRISTIAN EDUCATION

**ELIZABETH J. ROBERTS**
Burlington, Ont.
CHRISTIAN EDUCATION

**EILEEN I. ROBSON**
Comoka, Ont.
MISSIONARY COURSE

**MARION ROGELSTAD**
Brantford, Ont.
MISSIONARY COURSE

**ERIC L. STAGG**
Calgary, Alta.
PASTOR'S COURSE

**NORMAN K. THATCHER**
Hamilton, Ont.
MISSIONARY COURSE

**DAVID J. TOEWS**
London, Ont.
PASTOR'S COURSE

**W. DOUGLAS TUCKER**
Toronto, Ont.
MISSIONARY COURSE

**C. ROY VANDERLIP**
Brantford, Ont
PASTOR'S COURSE

**THOMAS M. WATSON**
London, Ont.
PASTOR'S COURSE

**WILLIAM HENRY WHITE**
Dartmouth, N.S.
PASTOR'S COURSE

**MILDRED G. WOOD**
Wallaceburg, Ont.
CHRISTIAN EDUCATION

**MURIEL A. VANDERLIP**
Brantford, Ont
MISSIONARY COURSE

**DONALD H. WARDELL**
London, Ont
PASTOR'S COURSE

**GODFREY S. WAUD**
Woodstock, Ont
PASTOR'S COURSE

**ELSIE A. WHITMORE**
Newtonbrook, Ont
MISSIONARY COURSE

**MARION M. YOUNG**
Hamilton, Ont
CHRISTIAN EDUCATION

# freshmen

President: Ivor Greenslade

Secretary: Ruth A. Beam

Treasurer: Norman Diamond

"GO, STAND AND SPEAK"

Go, stand and speak in the temple
to the people
all the words of this life.

**E. FLORENCE ADAMS**
Simcoe, Ont

**CLIFFORD ARKELL**
Hamilton, Ont.

**MONA I. ATKINSON**
Coe Hill, Ont.

**BERT BASKIN**
Hamilton, Ont

**E. KEITH ADAMS**
Byron, Ont

**RUTH H. ALLEN**
Roseland, Ont

**DONALD L. ARMSTRONG**
Windsor, Ont

**LORNA ARNDT**
Kitchener, Ont

**VALERA BAILEY**
Port Huron, Mich

**BERVA BARBER**
Woodstock, Ont

**RUTH A. BEAM**
London, Ont

**RUTH N. BELDING**
Chance Harbour, N S

**JEAN BRACKENBURY**
St Thomas, Ont

**GEORGINA BRIDLE**
Freeman, Ont

**SADIE BUCHANAN**
Hamilton, Ont

**ENNA BUCHKOWSKY**
Yellow Creek, Sask

**JUNE M. BURNSIDE**
Oshawa, Ont

**FRANCES BUSH**
Burlington, Ont

**ELSIE CIEL**
Goodells, Mich.

**MARION M. COWAN**
Brandon, Man

**HAZEL BRITTAIN**
Simcoe, Ont

**LOREEN BUGG**
Ilderton, Ont

**DOROTHY CAWSTON**
Stratford, Ont

**GLEN E. CROWE**
Truro, N S

**M. MARIE DAVIS**
London, Ont

**MURIEL G. DAVIS**
London, Ont.

**NORMAN DIAMOND**
Listowel, Ont.

**VIOLA DROUMBOLIS**
London, Ont.

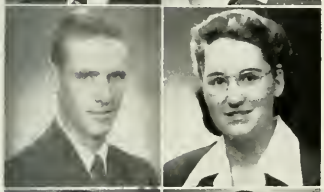

**LEON W. ELFORD**
Manitoulin Is., Ont.

**KATHLEEN I. ERB**
Stratford, Ont.

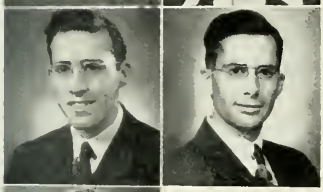

**GORDON F. FINCH**
London, Ont.

**NORMAN M. FINCH**
London, Ont.

**KITCHENER DAW**
London, Ont

**MADELEINE DUCKER**
Mount Dennis, Ont

**LEN FEX**
Hearst, Ont

**MAURICE FOSTER**
Barrie, Ont.

**DAVID G. GANTON**
Toronto, Ont.

**ROSS HARRIS**
Erin, Ont.

**HOWARD KEELEY**
Clinton, Maine

**M. RUTH LAMBSHED**
Aldershot, Ont

**IVOR GREENSLADE**
Hanna, Alta.

**ELEANOR E. HUMPHRIES**
Hamilton, Ont.

**KENNETH L. HAYES**
London, Ont.

**ROBERT JACKSON**
Essex, Ont.

**MARYLYNN KELLETT**
Waloeburg, Ont.

**DONALD KERR**
Brantford, Ont.

**DOROTHY LEES**
Fruitland, Ont.

**ROSS LOUGHRAN**
Listowel, Ont.

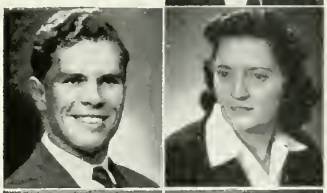

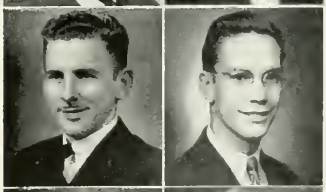

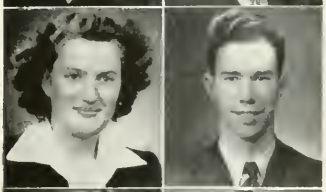

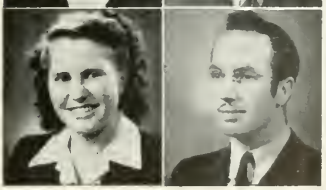

**BEATRICE LOVELADY**
Hamilton, Ont.

**RALPH MEEKER**
Erie, Pa.

**KENNETH W. MORRISON**
Sarnia, Ont

**HAROLD RAINEY**
Boston, Ont

**JOY LYNN**
Dunnville, Ont

**ROBERT MAGEE**
Erie, Pa.

**PHYLLIS MINNICK**
Jamestown, N.Y

**FRANCIE MORGAN**
Waloceburg, Ont

**HARRIET NORMAN**
Wellesley, Ont

**ISABEL G. PURVES**
Cornwall, Ont

**RENE C. ROBERTS**
London, Ont

**MARJORIE ROGERS**
Burlington, Ont

**THELMA R. SHERWOOD**
St John, N B

**MAEBELLE STAHL**
North East, Pa

**PATRICIA C. STYRAN**
Ottawa, Ont

**MARY A. SUTTON**
London, Ont

**RUTH VANDERLIP**
Brantford, Ont

**RUTH VAN PATTER**
St Thomas, Ont

**ALICE R. WEBER**
Kitchener, Ont.

**WERNER WELAND**
Kitchener, Ont

**WILLIAM STANLEY**
Sarnia, Ont

**E. LUCILLE SYMES**
Winnipeg, Man

**IRIS WADE**
Toronto, Ont

**NORMAN C. WHITE**
Viking, Alta

# preps

President: Melbourne E. Cuthbert

Secretary: Joyce I. Babcock

Treasurer: John F. McKillop

"ALIVE UNTO GOD"

And whatsoever ye do in word or deed do all in the name of the Lord Jesus Christ giving thonks to God the Father by Him.

**WILMA D. ABRIEL**
Hamilton, Ont

**JOYCE I. BABCOCK**
Oshawa, Ont.

**MARGARETTE B. BIGG**
London, Ont

**HELEN M. COCHRANE**
Toronto, Ont.

**MARJORIE E. DANCE**
Galt, Ont.

**MARIE E. EMERSON**
Dunnville, Ont.

**MAE HARRISON**
Hamilton, Ont.

**BARBARA G. KILLICK**
Auld, Ont.

**KENNETH ANTONE**
Oneida-Muncey P.O., Ont

**DOROTHY M. BELL**
Kincardine, Ont.

**LOIS G. BROWN**
Ottawa, Ont

**MELBOURNE E. CUTHBERT**
Fruitland, Ont

**ELEANOR L. DAVIS**
Toronto, Ont

**HELEN S. GROVE**
Rich Valley, Alta.

**WILLIAM N. JAMES**
Hamilton, Ont

**DOROTHY M. MacNEIL**
London, Ont.

**GORDON E. McILMOYLE**
Toronto, Ont.

**JOSEPH MIKLOSI**
Wellond, Ont.

**RUTH M. PHILLIPS**
Brontford, Ont.

**GLENN E. SWAYZE**
Canboro, Ont.

**MARJORIE E. WILSON**
Simcoe, Ont.

**DORIS G. WINKLER**
Bloomfield, N.J.

**DOROTHY M. MARSHALL**
London, Ont.

**JOHN F. McKILLOP**
St. Thomas, Ont.

**DORIS E. MINTZ**
Toronto, Ont.

**CECIL SIDOCK**
Ottawa, Ont.

**MARTHA E. VELDHUIS.**
Hamilton, Ont.

**ORLAND WELLS**
Simcoe, Ont.

**HAZEL J. WRIGGLESWORTH**
Brontford, Ont.

# hear, my sons . . . .

Hear, my sons, the instruction of a father,
And attend to know understanding:
    For I give you good doctrine:
    Forsake ye not my law
For I was a son unto my father,
Tender and only beloved in the sight of my mother,
    And he taught me, and said unto me
    Let thy heart retain my words,
    Keep my commandments, and live,
Get wisdom, get understanding;
Forget not, neither decline from the words of my mouth,
    Forsake her not, and she will preserve thee;
    Love her, and she will keep thee.
Wisdom is the principal thing; therefore get wisdom,
Yea, with all thy getting get understanding
    Exalt her, and she will promote thee;
    She will bring thee to honor, when thou dost embrace her
She will give to thy head a chaplet to thee
A crown of beauty will she deliver to thee

Hear, O my son, and receive my sayings,
And the years of thy life shall be many
    I have taught thee in the way of wisdom,
    I have led thee in paths of uprightness.
When thou goest, thy steps shall not be straitened,
And if thou runnest, thou shalt not stumble
    Take fast hold of instruction, let her not go:
    Keep her; for she is thy life.
The path of the righteous is as the dawning light,
That shineth more and more unto the perfect day

My son, attend to my words;
Incline thine ear unto my sayings.
    Let them not depart from thine eyes;
    Keep them in the midst of thy heart
For they are life unto those that find them,
And health to all their flesh.
    Keep thy heart with all diligence;
    For out of it are the issues of life.
Put away from thee a wayward mouth,
And perverse lips put far from thee.
    Let thine eyes look right on,
    And let thine eyelids look straight before thee.
Make level the path of thy feet,
And let all thy ways be established
    Turn not to the right hand nor to the left.
    Remove thy foot from evil.

Solomon,
from Proverbs, Chapter 4, A.S.R

practical work

# canadian sunday

The summer months bring with them many opportunities to serve the Lord Jesus Christ in specific Christian work. Fourteen students from the School had the joy of serving the Lord under the Canadian Sunday School Mission during the summer of 1947. The fields in which they served stretched from the Prairie Provinces to the Maritimes. Their work among the children in the rural districts of Canada resulted in the changed lives of the boys and girls who heard of Jesus and His love and put their trust in Him.

Off to Gerry Wright's school in Manitoba.

Connie Cameron's school in New Brunswick.

The New Brunswick Workers.

A group with Ruth Carlson in Northern Ontario.

EVEN
IT IS NOT THE WILL OF YOUR
THAT
OF THESE LITTLE

Time for play at Betty Frazer's school.

Henry Ford's school in New Brunswick.

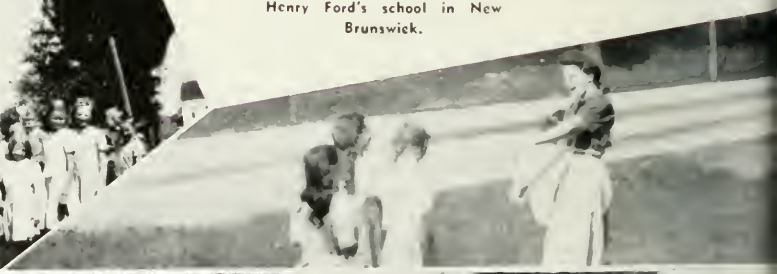

# school mission

During the two months with the mission, each worker held four or five summer Bible Schools, each in different districts, making a total for the summer of fifty to sixty schools.

One of the students who was in Manitoba tells us: "It was the happiest and most profitable summer I have ever had. How I thank God for the leading of the Holy Spirit as I taught the children; how I thank God for the souls won to Him, whose names are now recorded in the Lamb's Book of Life!"

**A happy group at summer Bible school.**

**Grace Bartja with her group.**

**Marion Young stuck in Manitoba mud.**

**A long hot road.**

**SO**
**FATHER WHICH IS IN HEAVEN**
**ONE**
**ONES SHOULD PERISH**

**A rest on the journey east.**

**Jesus died for them.**

Ken Morrison's Summer Pastorate at Queens Part, N.S.

The church where Walter Nicholls preached, at Hammond Vale, N.B.

# summer pastorates

The young men of the Institute who served in churches in the Prairie Provinces, Ontario and the Maritimes saw the blessings of the Lord on their ministry. Their pastorates included, in most cases, several churches, and their days were spent in preaching the Word and in visiting the people. Though they were scattered in their locations, they were united in their purpose namely, to deliver that which they had also received: that Christ died for our sins according to the Scriptures, that He was buried, and that He rose again the third day according to the Scriptures.

Bethel Church in the wildwood at Haliburton, Ont., where Art Covey preached.

MARITIME SUMMER PASTORS
W. Nicholls, K. Morrison, B. Snyder, L. Farrell

Melba Dodd sets out for Bible Club Camp

"At Home" with Ruth Large and her girls at Foresthill Camp

# summer camps

Summertime is camp time. The students who worked among the children in Bible camps had the unusual opportunity of reaching boys and girls from distant points of our land in their most impressionable years.

Many were leaders in charge of cabins or tents of lively young people. They had the privilege of so presenting Christ, by their lives and their words, that those who wese unsaved would want to know Christ, and that those who were already children of God might grow in grace.

Doug Tucker's Group at Pioneer Camp

The Lineup at LeTourneau Camp

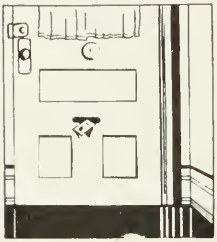

The entrance
of Thy word
giveth light

# TRACT COMMITTEE

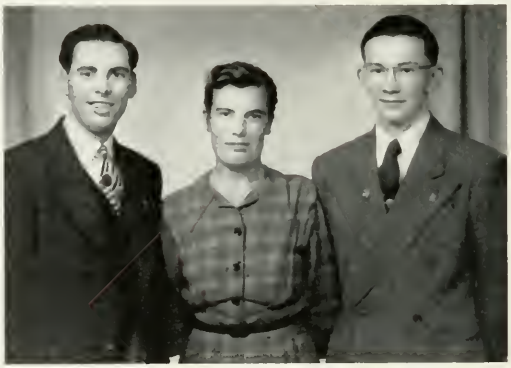

Eric Stagg Martha Veldhuis Bob Magee

Ye shall be witnesses
unto me

# open air meetings

Roy Murphy Glen Crowe

Bill Large Orland Wells

The Open Air meetings constitute a vital part of our practical work program. Each Saturday evening at the corner of Clarence and Dundas Streets a company of students gathers to witness for the Lord Jesus Christ, through music and message, tract and testimony. Many personal contacts are made, and those passing by hear the wonderful words of Life. Approximately fifteen hundred tracts are supplied each week by the Tract Committee for use during the meeting on the street corner. The Lord has blessed abundantly the open air work this year, and we know His Word shall accomplish that whereunto He hath send it.

# church services

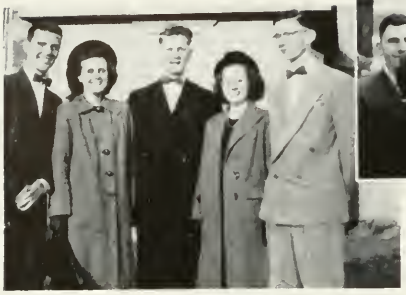

Assisting Vocally

Missionary Gospel Group

A Typical Rural Church

Every school year is a busy one yet practical service for the Lord Jesus Christ plays an important part in the lives of the students Every week end there are different groups from the school who take services in various south-western Ontario churches, speaking and singing for the Lord Many have Sunday School classes, Inter-School Christian Fellowship groups, or work in Bible Clubs in the city Musical talent is much in demand, and the quartettes, trios, duets, soloists, pianists, and those who play musical instruments are kept busy It is a real joy to tell the good news of Salvation to those who will hear

Son, go work today in my vineyard.
The night cometh when no man can work

# young people's groups

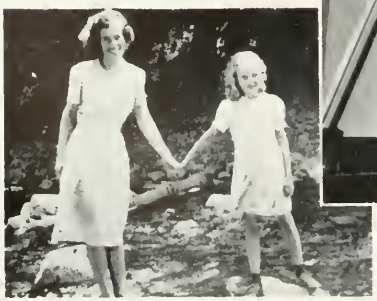

Joyce Brown with a pupil

Doug Tucker, chalk artist

Muriel Borrie and Lucille Symes, Inter-School Christian Fellowship Group sponsors.

# bible clubs

**BOB MAGEE** in charge of sound effects at Broadcast

AT BIBLE CLUB

**ART CAVEY** — "Captain Jack" of Bible Club Broadcast.

**ALICE HENDERSON'S GROUP** HEAR A MISSIONARY STORY

THE MEMORY VERSE TAUGHT BY **ETHEL PARKER**

LISTEN TO THE BIBLE STORY

# music

WILMA ABRIEL

MALE TRIO

JUNE BURNSIDE

MALE QUARTETTE

GIRLS QUARTETTE

BEATRICE LOVELADY

MIXED QUARTETTE

features

# archway editorial staff

SAM MIKOLASKI
Editor

| | |
|---|---|
| EDITOR | Sam Mikolaski |
| ASSOCIATE | Margaret Alloway |
| ASSISTANTS | Mildred Wood, Gordon Dorey |
| ART EDITORS | Norman Thatcher, Douglas Tucker |
| SECRETARY | Betty Frazer |
| FACULTY ADVISOR | Miss Luella Loewen |

NORM THATCHER MILDRED WOOD DOUG TUCKER
MARGARET ALLOWAY BETTY FRAZER
SAM MIKOLASKI GORDON DOREY

# business staff

| | |
|---|---|
| BUSINESS MANAGER - - - | Roy Vanderlip |
| ASSOCIATE - - - - | Bern Flanagan |
| SEC.-TREASURER - - - - | Joyce Brown |
| TYPIST - - - - - | Doris Galway |

**ROY VANDERLIP**
Business Manager

**ROY VANDERLIP** **JOYCE BROWN**
**BERN FLANAGAN** **DORIS GALWAY**

# student council

**Standing: G. McIlmoyle, A. Dick, H. Ford, K. Daw, N. Finch**

**Seated: M. Dance, L. Brown, F. Bush, W. Nichalls, A. Cavey, E. Lavery, C. Cameron**

**President: Walter Nichalls**

**Vice-Pres. Art Cavey**

**Secretary: Connie Cameron**

**Treasurer: Alvin Dick**

The Student Council acts as the clearing house for matters that relate to student life and relationships between the student body and Faculty Our Council is not a disciplinary body, but rather a representative group whose chief aim is to improve facilities for more efficient study and to act as a medium through which Faculty and student body may work together It reaches out into student life, constantly encouraging toward a higher spiritual level and sphere of Christian service, by promoting class meetings and prayer services, and any worthwhile scheme for the spread of the Gospel

As a cross section of student thought, the Council this year promoted a number of new projects. These were endeavours on the part of the four classes to provide equipment or facilities for the school such as a rapidly growing institution requires.

Each year a president for the Council is elected by the whole student body, and then he, together with the other class representatives, carefully selects from the student body individuals to form the student groups. Such organizations as the Student Foreign Missions Fellowship, the Tract Committee, the Open Air Committee and others, have as their chief objective the local dissemination of gospel truth and an effective witness of salvation as it is in Christ Jesus.

# student foreign missions fellowship

"Go ye into all the world"

KENNETH ANTONE
ETHEL PARKER

MURIEL DAVIS
WILLIAM LEAROYD

The vast majority of men and women in the world today are without Christ. What startling evidence to the fact thot Christ's command to evangelize is os yet unfulfilled! The Institute's crest, "Send out Thy Light", indicates the purpose to which it is dedicated. Its positive, evangelical teaching ministry provides the graduate with a working knowledge of the Word, plus preparotion to meet the unusual moral and spiritual conditions existing in the world taday.

The Student Foreign Missions Fellowship hos undertaken a port of this task by organizing weekly prayer meetings for specific fields, missions ond missionaries. During the time students are in training for a life work, missianary meetings are conducted to braaden their vision through a study of various fields, prayer and practicol contributions toward worthwhile missionary efforts. The mointenonce of a proper perspective relotive to missionary matters is the basis for an undimmed vision.

# chapel

Each morning as the hands of the clock swing toward ten, the student body gathers for Chapel hour. This time of inspiration and challenge is eagerly anticipated, since it is the mid-point in each morning's schedule of classes. For these services God graciously sends to us speakers with world-wide reputations. Among these are missionary statesmen, scholars, evangelists, pastors, youth workers and Christian businessmen

Although the speakers' personalities and presentations may differ, nevertheless the gospel message remains the same Its dynamic power remains constant whether to bring blessing to our own hearts or to demonstrate its effectiveness elsewhere

Such a ministry contributes greatly toward our appreciation of world conditions, and many a purpose in life has been realized as the challenge of a needy world is presented.

DR. VINCENT BENNETT

DR. PAUL JACKSON

DR. ISAAC PAGE

REV. ALBERT STOLL

REV. W. V. WATSON

# spare moments

# working

Only a few of the two hundred, comprising the student body, find it unnecessary to work in order to maintain themselves financially. Since classes are convened from 7 45 to 12.00 noon, the afternoons are left free, for students who need part-time employment to earn sufficient for their financial needs

The positions they fill vary from construction and factory work to sales, clerical, office and nursing jobs. All these various occupations provide excellent opportunities for witness and personal work among their fellow employees

Getting Clipped

McCormick's Workers

Girls in White

Yes, it Fits

Car Polisher

A Spot O'Tea

Mare at McCormick's

Shopping Service

Woolworth's Clerks

# housing

The dormitory facilities in the School building are only capable of housing approximately a third of the girls of the student body. It therefore becomes incumbent upon the remainder of the students to take rooms in the vicinity of the school.

Some live in single rooms, but the majority live in double rooms and a few groups occupy most of the rooms in a house, thus enabling them to enjoy mutual fellowship. Many of the girls have part-time, live-in housekeeping positions which amply care for their needs.

The Lord has marvellously provided accommodation in spite of the acute housing shortage in urban areas.

The Final Touch

Dormites

Renwick Apartments

The Girls At J.N.B's.

Sisters

Behind Bars

More Dormites

Devotions

The Flat

# gymnastic jinks

A sound body is essential to efficient study and the long hours the work of the Lord often demands. Monday evenings are set aside for the men of the Institute to participate in bodily exercise in the gymnasium of a local High School.

A brief period of calesthetics is followed by games designed to provide recreational enjoyment. Teams are usually selected which maintain their ranks throughout the remainder of the evening. In this way an individual point achievement record is kept for each participant, which is the basis for awards to the winners at the close of the school year.

Volleyball, basketball and soccer are the three favourites in the realm of organized sport. These are interspersed with novel contests, races and relays.

The odd souvenir kink or sprain is taken away when the evening is finished, but these are merely the evidences of goals scored or races won. An evening given over to physical recreation with other Christians is certainly a profitable undertaking and time well spent.

*basketball

*volleyball

*soccer

*relays

*contests

*races

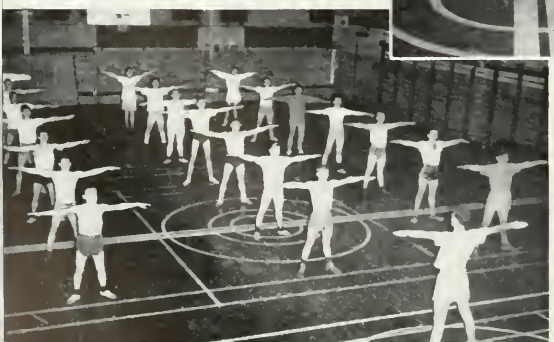

# alumni

# graduates, '47

| | | |
|---|---|---|
| Jean Armstrong | Laura Davey | Bertha Kuehl |
| Vinetta Baer | Alleyne Flewelling | Kathleen McCarty |
| Jessie Bain | Frank Hogue | Bert McSpadden |
| Charles Bradshaw | Helen Holder | Margaret Millar |
| Thelma Clark | Hazel Johnson | Mary Jane Peel |

Donald Sims  Robert Snyder

We rejoice in the work which the Lord is accomplishing through our graduates. It follows that an expanding Alumni Association broadens and increases the fields of Christian service. Thus it is that many of our graduates can be found 'holding forth the Word of life' in almost every corner of the globe. Seventeen of them were welcomed into the alumni during the past year

# baccalaureate

AN INFORMAL POSE

A PRIVILEGED QUARTETTE WITH DR. MAHOOD

# banquet

FELLOWSHIP ABOUT THE TABLES

Guest Speaker
**CHARLES B. TEMPLETON**
Toronto

# a world wide view

Some of our graduates and their fields of service.

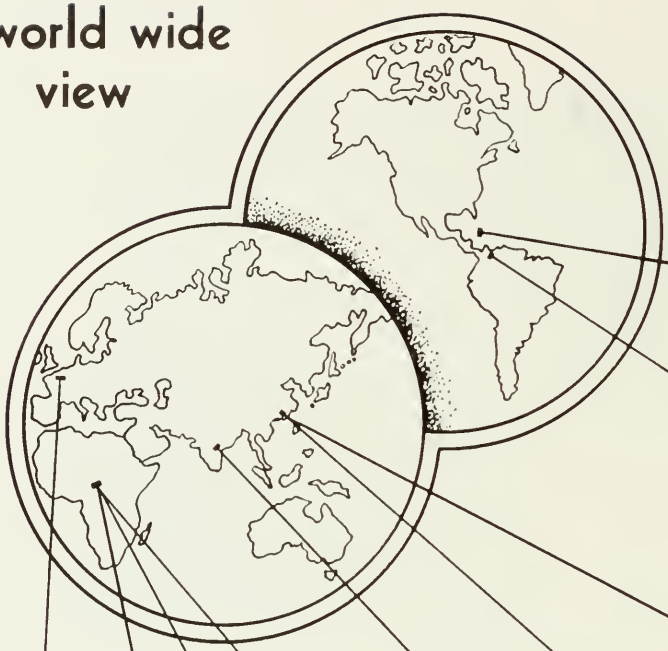

EDNA GREEN
JAMAICA

PEGGY DEGNAN
MID-MISSIONS
VENEZUELA

ALBERT
FAIRBROTHER
SOUTH CHINA
BOAT MISSION

Say not ye, there are yet four months, and then cometh harvest? Behold, I say unto you, lift up your eyes and look on the fields, for they are white already to harvest. (John 4:35)

ANNA
FAIRBROTHER
SOUTH CHINA
BOAT MISSION

RUTH WARDELL
JEWISH WORK
PARIS, FRANCE

EDNA BURCH
S. I. M.
BRITISH W. AFRICA

STEWART WEBER
S. U. M.
AFRICA

MARIAN PITTAWAY
S. U. M.
AFRICA

VINETTA BAER
INDIA MISSION

# pastorates

they that be wise shall shine as the brightness of the firmament

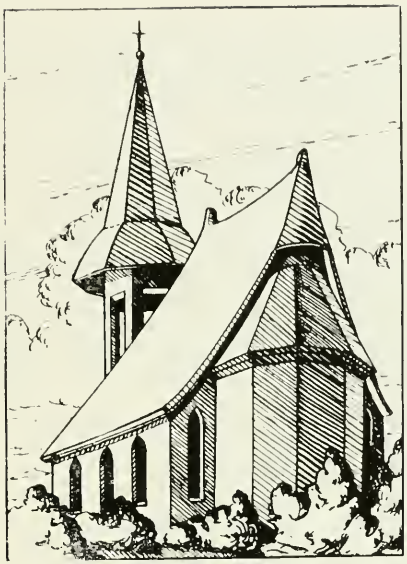

and they that turn many to righteousness as the stars for ever and ever.

"And He gave some, apostles; and some prophets; and some, evangelists; and some, pastors and teachers for the perfecting of the saints, for the work of the ministry, for the edifying of the body of Christ:

Till we all come in the unity of the faith, and of the knowledge of the Son of God, unto a perfect man, unto the measure of the stature of the fulness of Christ.

That we henceforth be no more children, tossed to and fro, and carried about with every wind of doctrine, by the sleight of men, and cunning craftiness, whereby they lie in wait to deceive;

But speaking the truth in love, may grow up into Him in all things, which is the head even Christ: from whom the whole body fitly joined together and compacted by that which every joint supplieth, according to the effectual working in the measure of every part, maketh increase of the body unto the edifying of itself in love." Ephesians 4:11-16.

---

The office of pastor constitutes one of the most difficult yet fruitful branches of Christian service. Not all are qualified for the arduous work this calling demands. To the true undershepherd the spiritual welfare of the flock is his primary concern, and having cared for them through a faithful ministry of the Word, he reaches out to claim others for Christ.

We salute the men of the Institute who are faithfully serving their Lord in churches scattered throughout the land. May their aim ever be to bring honour to the name of Christ and thereby hold high the banner of the Institute wherein they were trained for service.

The following are some of our pastors and their respective fields of service: Egon Von Keitz of Rosedale Baptist Church, Welland; Marjorie and Raymond Beck, Benalto, Alberta; Arthur Murfin of First Baptist Church, Mayville, N.Y.; George Hunt, St. Mary's Baptist Tabernacle; Albert Barber, Thamesford Baptist Church; Russell Robinson, Edmonton, Alberta; Fred and Irene Wakeling, Essex, Ont.; Dick Adamson, London, Ont. and Gordon Choffe of Tillsonburg, Ont.

# looking to the future

"Lord what wilt Thou have me to do," was the question Saul of Tarsus asked immediately following his conversion. The Lord did not unfold His plan for Saul's life in a moment but led step by step, first to the city, then out into the regions beyond.

In the same manner the Lord is leading many of our graduates. They came to the Institute upon His leading, have graduated and gone on, some to the mission field or pastorate, some into further training, and others, having committed their way unto Him, are confidently looking forward to service in a particular field.

Our prayer for these graduates is that the Lord will reveal to them the place of His appointment that each one may be found in the centre of His divine will.

**THELMA CLARK**
Aim: China

**BILL WRIGHT**
Accepted—S.I.M., Africa

**MARY JANE PEEL**
Africa—S.I.M.

**KAY McCARTY**
enroute to Africa
under the S.U.M.

# home missions

**BLAKE and MARGARET HUNT**
and their trailer. Child evangelism under Christian Service Centers, Inc., Detroit, Mich.

Ye shall be witnesses
unto me
both in Jerusalem
and in all Judea
and in Samaria.
Acts 1.8

**FRANK HOGUE**
Shantymen's Christian Association

**CASSIE COLEMAN**
Secretary: Ceylon & India General Mission

**GLADYS MIDGLEY**
Jewish Work, Montreal

## KING of KINGS and LORD of LORDS

# The Name

"O that Thy Name may be sounded
Afar over earth and sea!
Till the dead waken and praise Thee,
And the dumb lips sing to Thee!

Sound forth as a song of triumph,
Wherever man's foot has trod,
The despised, the derided message,
The foolishness of God!

Jesus, dishonoured and dying,
A felon on either side—
Jesus, the song of drunkards,
Jesus, the crucified!

Name of God's tender comfort,
Name of His glorious Power!
Name that is song and sweetness,
The strong everlasting tower!

Jesus, the Lamb accepted,
Jesus, the Priest on His throne!
Jesus, the King who is coming!
Jesus, Thy name alone!"

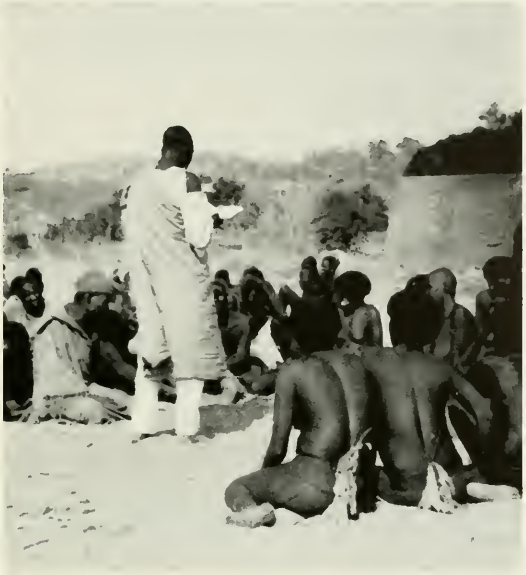

# SUDAN INTERIOR MISSION

Founded 1893

Spreading the Gospel and Establishing Churches

in

Nigeria
French West Africa
Anglo-Egyptian Sudan
Ethiopia
Aden

The Mission has 630 missionaries labouring in these countries and has established over one hundred mission stations, besides leper settlements, hospitals, dispensaries, Bible and other schools, orphanages, bookshops and a printing press.

We need more labourers, particularly men, for all our fields. If you are interested write to the Secretary, Sudan Interior Mission,

212 St. George Street,
Toronto 5, Canada

or

164 West 74th Street,
New York City, U.S.A.

Associated Gospel Churches of Canada

## DUNNVILLE GOSPEL TABERNACLE

(Scriptural—Sane—Spiritual)

REV S W HELMER, Pastor

FAITH

HOPE

LOVE

May they be yours in School and out

"TEACH ME THY WAY, O LORD"

Founded on the Rock of Holy Scripture

## OXFORD ST. BAPTIST CHURCH, Woodstock

JOHN E. BOEHMER, B A., Th M., Pastor

A HEARTY WELCOME TO WOODSTOCK VISITORS

To the Graduates of the Class of 1948:

We pray God's richest blessing on you all as you go forth to God's appointed place of service.

"If Jesus Christ is God and He died for me, then there is no sacrifice too great for me to make for Him"

When in Stratford Visit Us at

## FIRST CONGREGATIONAL CHURCH

Stratford, Ontario

REV E E HOOPER, Pastor

WE PREACH CHRIST—CRUCIFIED - RISEN - COMING AGAIN

Holding forth the Word of Life over the air every Sunday from 11 a m to 12 15 p m over station CJCS

CONGRATULATIONS TO THE CLASS OF 1948

"May the grace of the Lord Jesus Christ be with you all"

"WE PREACH CHRIST CRUCIFIED"

## CALVARY BAPTIST CHURCH

Ontario and Locust Streets

BURLINGTON, ONTARIO

JOHN JAMES ROBERTS, Pastor

"A hearty welcome is extended to all who visit Burlington"

# Caroline St. Mission

HAMILTON — ONTARIO

OUR PRAYER—

Dear Father, grant that the ends of the earth may be blessed by Thee, through the Spirit energized witness of both faculty and student body of the London Bible Institute. Amen.

WHEN IN HAMILTON VISIT US; A WARM WELCOME AWAITS YOU.

•

Sunday Services—11 a.m., 3 p.m., 7 p.m.

Prayer Service—Wednesday, 8 p.m.

Young People's—Saturday, 8 p.m.

•

# Calvary Baptist Church

Corner John and Centre Streets

OSHAWA, ONTARIO

REV. A. W. WHITEHEAD,
Pastor

When in Oshawa pay us a visit A hearty Christian welcome awaits you at

*Calvary Church*

We Preach

THE BOOK

THE BLOOD

THE BLESSED HOPE

★

Soundly Evangelical — Distinctly Protestant — Truly Missionary

Two, Three and Four-Year Courses

DR. T. T. SHIELDS, President

REV W GORDON BROWN, M A , Dean

A good place to earn a theological degree Credit granted for equivalent courses

# TORONTO BAPTIST SEMINARY

337 Jarvis Street

Toronto 2, Canada

# The Faith Mission In Canada

(Incorporated)

Is operating in Ontario and British Columbia conducting evangelistic campaigns, for the most part in rural areas—in churches, halls, schools and on the beaches. More than 1000 missions have been held since 1927.

MORE WORKERS AND PRAYER-HELPERS ARE NEEDED

GENERAL HEADQUARTERS
86 Woodlawn Ave. West
Toronto 5, Ontario

J. ALLAN WALLACE
General Superintendent
Kingsdale 4564

Compliments of

**MIDDLESEX PRINTING COMPANY**

557 Dundas Street London, Ont. Phone Fair. 890

For Graduation

SELECT YOUR GIFTS OF JEWELRY, WATCHES OR CLOCKS

at

*E. R. Hines*

312 Dundas Street Opp. Armouries

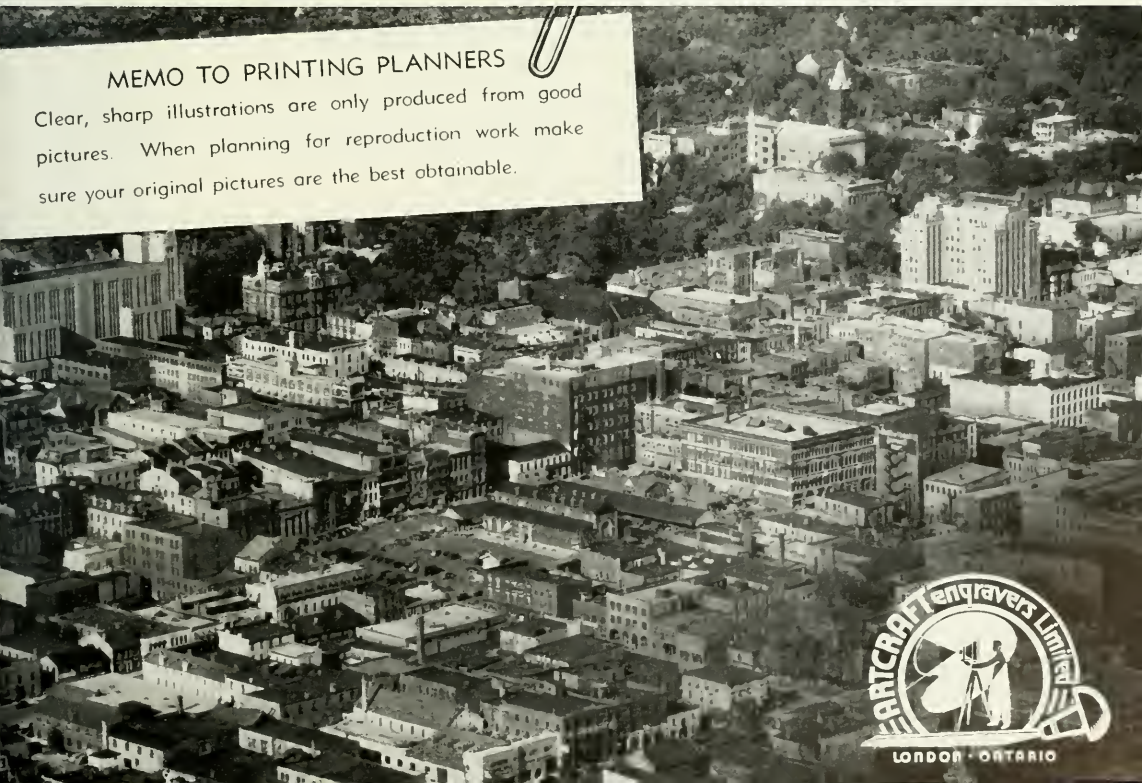

# Knollwood Park Baptist Church

London, Ontario — Rev F C HOWARD—Pastor

"A Bible-Centred-Christ-Centred-Ministry"

A Church of Sweet Fellowship

★ ★

GREETINGS TO CLASS OF '48

# *Briscoe Street Baptist Church*

LONDON — ONTARIO

Richmond Bus To Door — REV SIDNEY KERR, Pastor

A WARM WELCOME AWAITS YOU AT BRISCOE

Wonderful Congregational Singing—Sound Gospel Preaching

"Greetings to Faculty, Students and Grads of '48"

# HOPE BAPTIST CHURCH

LONDON — ONTARIO

G WARDELL, Minister

"Other sheep I have, which are not of this fold; them also I MUST bring, and they shall hear my voice; and there shall be one fold and one shepherd." John 10:16

May the compelling MUST of the Lord Jesus scatter the graduates of 1948 to the farthest corners of the earth.

"Your Hope will never grow dim—if you come to Hope"

# BIBLE CLUB

movement

LONDON
CANADA

"GOSPEL SHIP" Broadcast Every SATURDAY MORNING, 11 to 11.30, over C. F. P. L. (1570 Kc.)

EVERYTHING A CHRISTIAN CAN WANT IN A HOLIDAY

* Lots of fun and sports—good swimming or bathing
* Congenial Christian atmosphere—meet people you will like
* Roomy grounds—beautiful scenery—thrilling sunsets
* Excellent meals—featuring quality and quantity
* Prominent conference speakers and teachers

# MUSKOKA BAPTIST CAMP

Reasonable Graded Rates—July 10 to Sept. 6, 1948—Write for folder

Registrar: Mrs. A. G. Hodgins, 171 Indian Rd. Cres., Toronto 9, Ont.

# BAPTIST BIBLE SEMINARY

OFFERS YOU

A 4 year Bible-centered curriculum for high school graduates; A standard 3 year Bible course; A large full-time staff of consecrated instructors; A cordial and enriching faculty-student fellowship; A thorough indoctrination in Baptist distinctives; A positive grounding in Biblical separation; A vigorous spiritual life.

WRITE TODAY FOR A CATALOGUE

**BAPTIST BIBLE SEMINARY** **Johnson City, N.Y.**

Paul R. Jackson, D.D., Pres. Vernon C. Grounds, B.D., Dean

APPROVED BY GENERAL ASSOCIATION OF REGULAR BAPTIST CHURCHES

Are you acquainted with the facts of our work?

# UNEVANGELIZED FIELDS MISSION INC.

Missionaries: 113 — Fields: Brazil, Belgian Congo, Haiti, Papua

GET ACQUAINTED WITH US THROUGH OUR PRAYER FELLOWSHIP

FROM FACTS COMES INTEREST
FROM INTEREST COMES PRAYER
FROM PRAYER COMES BLESSING
FROM BLESSING COMES SACRIFICE
FROM SACRIFICE COMES SALVATION

AMERICAN COUNCIL
1150 North 63rd St.,
Philadelphia 31, Pa.

MEMBER MISSION I.F.M.A.

CANADIAN COUNCIL
18 Howland Ave.,
Toronto 4, Ont

# Rosedale Baptist Church

Cor. Main St. E. and Schofield Ave.

Pastor—E. J. VON KEITZ Musical Director—MRS. J. J. WOOLFORD

Our church wishes to compliment the Directors and Faculty of the London Bible Institute for their spiritual teaching and training ministry.

VISIT US WHEN IN WELLAND

# The South Africa General Mission

A Faith work—Our trust is in God—Our expectation is from Him.—Our Need: 42 New Workers needed at once—Evangelists, Teachers, Nurses, Doctors.

If Africa is calling you—we shall welcome inquiries from you.

G. N. ELLIOT,
Secretary

14 Park Road, Toronto

Mi. 1088

With Compliments

of

# LONDON BOOKBINDERS

WHO BOUND YOUR

1948

EDITION ARCHWAY

★

# Hamilton Road Gospel Hall

Corner of Little Grey — London, Ontario

EXTENDS A WELCOME TO YOU!

Sunday:

10.30 a.m.—Communion
2.45 p.m.—Sunday School
7.00 p.m.—Gospel Service

Week Nights:

Tuesday—8.00 p.m.—Prayer and Bible Study
Wednesday — 8.00 p.m. — Young Women's Service
Friday—8.00 p.m.—Young People's Service

# Bethel Chapel

Moore Street near High — London, Ontario

— Regular Services —

Sunday: Communion, 10.30 a.m.; Bible School, 3.00 p.m
Gospel Service, 7 p.m.; Young People's, 8.30 p.m.
Mid-Week Prayer and Bible Study, Wednesday, at 8 p.m.

"This is life eternal, that men might know Thee, the only true God, and Jesus Christ, whom Thou hast sent."
—John 17:3

# Egerton Street Gospel Hall

(Three Blocks South of Dundas)

OUR DESIRE IS TO PROVIDE A MINISTRY THAT WILL BE EDIFYING TO THE CHILDREN OF GOD; TO PROMOTE A FELLOWSHIP THAT RECOGNIZES THE UNITY OF THE BODY OF CHRIST; AND TO PROCLAIM A GOSPEL THAT WILL BRING SALVATION TO THE LOST.

# Argyle Park Gospel Hall

Dundas at Manitoba — London, Ontario

★

"By this shall all men know that ye are my disciples, if ye have love one to another."

John 13:35

# Ceylon and India General Mission

Canadian Section.

ROOM 205 - 169 YONGE STREET

TORONTO 1, CANADA

Phone Waverly 5614

*

Preaching the Gospel among
HINDUS and MOSLEMS
North and South India

Deputational Secretary—Clarence T Bass

Secretary-Treasurer—Miss C V Coleman

EVANGELICAL AND INTERDENOMINATIONAL

Established 1893

---

With the compliments of

## United Baptist Church

Newcastle Bridge, New Brunswick — Rev. J. Maitland Jones, Pastor

"A Maritime Gospel Lighthouse"

"Would that all Jehovah's people were prophets that Jehovah would put His Spirit upon them —Numbers 11.29

---

## Garside Gospel Church

Associated Gospel Churches

Garside Avenue and Dunsmure Road — Hamilton, Ontario

"Where the Holy Bible Is Wholly Taught"

R. H. BRADLEY, Pastor — 106 Barnesdale Ave., N

# Selby ARCH PRESERVER Shoes

**WEATHER-OR-NOT WALKER . . .**

This Selby ARCH PRESERVER takes you and the weather in stride. With quality leathers. With tailored beauty. With never a trace of foot fatigue for these three hidden reasons:

- Steel arch bridge
- Individually placed metatarsal pad
- Perfectly flat innersole

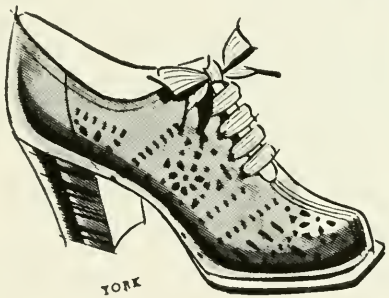


Rowland Hill

•FOOTWEAR AT ITS BEST•

"TWO LONDON STORES"

Selby Young

"A COMPLETE PRINTING SERVICE"

TELEPHONE METCALF 2014

**SELBY YOUNG PRINTING CO.**

84-86 DUNDAS ST LONDON, ONTARIO

BEST WISHES TO THE L. B. I. GRADUATES OF 1948 FROM

**D. W. Browett, R.O., F.C.S.O.**

OPTOMETRIST and ORTHOPTIST

Specializing in the relief of visual defects and functional disorders of the eyes

VISUAL TRAINING — GLASSES PRESCRIBED

273 Queen's, corner Wellington Metcalf 2162

**W. H. DUNN**

Hardware

C. V. PAINTS SUNSET ENAMELS

★

652 Dundas Street London East Fairmont 570

**JAMES ROSS BAKERIES**

Shop at either store for

A FULL LINE OF BREAD AND CAKES

316 DUNDAS STREET
(opp. Armouries)
Metcalf 4266-W

165 WELLINGTON STREET
(corner Grey)
Metcalf 8636

# Wortley Road Baptist Church

LONDON - ONTARIO

"You are invited to worship with us at Wortley."

"A friendly, family Church on the South side of the City."

BIBLICAL, MISSIONARY, EVANGELICAL

"And he ordained twelve, that they should be with him, and that he might send them forth to preach." —Mark 3:14

Minister—REV. JOHN R. DUNKIN, B.A., Th.M.

# THE BOOK ROOM

15 Richmond Bldg. Market Square London, Ontario

BIBLES — TESTAMENTS — HYMN and CHORUS BOOKS

Scripture Portions — Commentaries — Sunday School Supplies — Tracts

Booklets — Missionary Literature — Wall Texts — Mottoes — Teacher's Aids

Expository Works — Text Greeting Cards, Etc.

—A. G. PHILLIPS' ESTATE FREE TRACT DEPOT—

Greetings from the

## CHRISTIAN BUSINESS MEN'S COMMITTEE OF LONDON

An association of business men of evangelical faith, whose purpose and aim is to make Christ known as Saviour and Lord.

All men invited to visit our noon hour luncheon for inspiration and fellowship, the first Monday of each month at the Y.M.C.A. dining room 12.15 p.m.

With Compliments and Best Wishes

from the

## COURT STREET BAPTIST CHURCH

Port Huron Michigan

---

## CHRISTIE STREET BAPTIST

Christie St & Fallis Ave., Toronto

REV. LEANDER ROBLIN, Pastor

A Baptist Church with a Bible Teaching ministry, endeavouring to promote sane, Scriptural evangelism both at home and abroad, standing unqualifiedly upon the Bible as the inerrant, infallible and inspired Word of God.

Wishing the Students and Graduating Class God's Richest Blessing

— The Friendly Church —

---

"The Church with the Living Message of the Living Christ"

## The Philpott Tabernacle

Affiliated with The Associated Gospel Churches

Park and Merrick Streets Hamilton, Ontario

REV. PETER HOOGENDAM, Th.B., Pastor

With Missionaries in South America, India, Africa, China and West Indies

---

CONGRATULATIONS AND BEST WISHES TO 1948 CLASS

— from —

## BETHEL BAPTIST CHURCH

"The Home Like Church"

Simcoe, Ontario REV. NORMAN W. PIPE, Pastor

"Spend a passing hour at Bethel and receive a lasting blessing."

Radio Ministry every Thursday - 9.00 - 9.30 p.m. - CKPC Brantford

MEETING QUEBEC'S NEED!

★

## "Faith Haven"

★

Owned and Operated by The Montreal Bible Camp and Conference Grounds, Inc.

"The Camp with SUNSHINE MOUNTAIN in the Background"

This new evangelical interdenominational project is serving all races, and creeds. Its present activities include summer and winter children's camps as well as varied adult conference work. Its extension work includes rural and urban child evangelism.

Address Gifts and Communications to

D. N. LITTLE, Secretary-Treasurer
2627 Ryde St.,
Montreal 22, P.Q. Phone WI-2350

"Where God is honoured in the heart of the Laurentian vacationland."

---

CONGRATULATIONS

★ L. B. I. Grads of '48 ★

## Central Baptist Church

BRANTFORD

REV. D. A. LOVEDAY, Pastor

"Striving to reach the souls of men"

Radio Ministry
C.K.P.C. 1380 Kc.
Sunday - 5 p.m.

---

## FREEMAN GOSPEL TABERNACLE

Pastor—A. G. BENTLEY

Sundays at 11 a.m.
Public Service for Worship and Bible Teaching
Sunday School and Bible Classes—3 p.m.
Evangelical Service—7 p.m.
Prayer and Bible Study—Tuesdays—8 p.m.

"HOLDING FORTH THE WORD OF LIFE"—Phil. 2:16

That Israel May Know — That Jews May Be Saved

**CHRIST is our MESSAGE**

New Testament and Tract Campaigns — Personal Visitations and Mail Evangelism — Bible Study
Meetings for Saved and Unsaved — Free Literature for Witnesses to Jews — Boys' and Girls' Ministry

# TORONTO JEWISH MISSION

905 College St. Earl A Bruneau, Superintendent Toronto, Ont

---

CONGRATULATIONS GRADUATES OF 1948

"True Faith means Action"

PREACH THE WORD CLEANSE THE LEPER

" . . . the leper calls
Christians in Jesus' Name I pray you all
bring healing help . . . . . "

# THE MISSION TO LEPERS

366 Bay Street Toronto 1, Ontario

REV. E. A LOCKERBIE, Acting Secretary

---

"A Lighthouse on the Hill"

# BENTON STREET BAPTIST CHURCH

Benton at St. George Street Kitchener, Ontario

— Extends a cordial welcome to all —

SERVICES EVERY LORD'S DAY

Bible School 9.45 a.m. Morning Worship 11 a m. Evening Worship 7 p.m

REMEMBER OUR RADIO BROADCAST OF THE SUNDAY EVENING SERVICE

---

Congratulations and Best Wishes To L B I
Students and Faculty
— from —

BETHEL BAPTIST CHURCH

George St St. Catharines, Ont

REV. ROBERT WATT, Pastor

WE PREACH CHRIST CRUCIFIED

You'll Enjoy the Singing and Fellowship at Bethel

# Imperialle Fuels

263 Bathurst Street London, Ont.

Phone Metcalf 1246

YOUR WARMEST FRIEND

---

# SEABROOK-HARRIS PAPER PRODUCTS LIMITED

Wrapping Paper — Bags and Paper Specialties — Paper Towels — Toilet Paper
Liquid Soaps — Deodorants — Drinking Cups and Doilies — Cake Cartons
and Pie Plates — Twine

19 Marmora Street Metcalf 631 London, Ontario

---

Compliments of

# KILPATRICK BROS.

Quality Hardware

JEWEL STOVES AND RANGES
GLIDDEN PAINTS, ENAMELS, VARNISHES

Fairmont 770 602 Dundas Street

(Established 1907)

---

Compliments of

# ROY V. FREELAND

General Insurance

836 Dufferin Avenue Fairmont 870

LONDON, CANADA

Compliments of

# WM. C. BENSON & CO.

Chartered Accountants

★

267 Dundas St.
LONDON, ONT.
Phone Metcalf 3480

222 Douglas Bldg.
WINDSOR, ONT
Phone 3 0820

86 Bloor St. West
TORONTO, ONT.
Kingsdale 6332

THE Darragh STUDIOS

Harry R. MacKellar and Walter Dixon

Extend their congratulations to the Graduating Class of 1948

PHOTOGRAPHS ARE THE ONLY GIFTS WE CAN GIVE OUR FRIENDS THEY CANNOT BUY FOR THEMSELVES

214 Dundas Street, London

Metcalf 444

# Humphrey's Paint & Wallpaper

* GLIDDEN PAINTS
* JAP-A-LAC ENAMELS
* SPRED-WATER THINNED PAINT
* SUNWORTHY WALLPAPER
* TRIMZ PAPER DRAPERIES
* READY-PASTED WALLPAPER
* WEBSTER SPRAY EQUIPMENT

387 Talbot Street (Opposite Market) Phone Met 4942 London, Ontario

## Central Baptist Church

*London, Ontario*

"BLAZING NEW TRAILS WITH THE OLD FAITH"

★

We love Him because He first loved us;
We serve Him because the love of Christ constraineth us;
We look for His coming because He has promised to return;
We trust Him because He never fails.

★

Joyful Singing - Sweet Fellowship - Hearty Welcome

---

CLAIMING LONDON'S

# *Youth for Christ*

SATURDAYS AT EIGHT

Pres.
KEN WELCH

## LONDON YOUTH FELLOWSHIP

P.O. Box
762

PRESENTING

The best in Gospel talent and messages by the outstanding youth speakers of today

LONDON'S YOUTH CENTRE

# Carlyle Trebilcock

233 DUNDAS STREET LONDON, CANADA

OPTOMETRIST

Your Eyes Deserve the Best

# Cowan Hardware Limited

HARDWARE --- GLASSWARE --- SILVERWARE

★

Phone Metcalf 3461 City-Wide Delivery

# CHRIS TEALE

Plumbing and Heating

511 ST. JAMES ST. PHONE MET 7984 LONDON, ONTARIO

# London Pure Milk Company Limited

★

Pasteurized Milk - Jersey Milk - Cream

Butter - Buttermilk - Chocolate Drink

★

561 Dundas Street LONDON, ONTARIO Fairmont 1150

When travelling through the State of Maine, worship at the

# FREE BAPTIST CHURCH

CLINTON, MAINE

On Route 11, between Augusta and Bangor

Sunday Services: 11.00 a.m. 7.30 p.m. Young People's—Thursday 7.30 p.m.

PASTOR: REV. R. I. WHEATON

## HINCKLEY FEDERATED CHURCH

HINCKLEY, MAINE

Sunday School—1.30 p.m. Worship—2.30 p.m.

ERWIN ROWE, S.S. Supt. REV. ROY I. WHEATON, Pastor

***To the class of '48: "God's Best in all Thy Ways" Prov.3:6***

(This Ad. sponsored by the Clinton Y.P. and the Hinckley S.S.)

# HIGH PARK BAPTIST

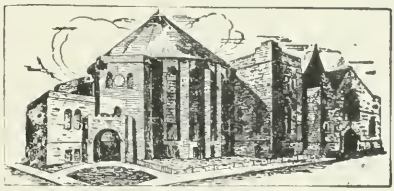

RONCESVALLES AND HEWITT AVENUES TORONTO, ONTARIO

Dispensing the Gospel of Grace

**WHEN VISITING TORONTO**

**VISIT HIGH PARK BAPTIST**

★

*Compliments of*

# McCORMICK'S LIMITED

*Manufacturers of*

## FINE BISCUITS AND CANDIES

LONDON CANADA

★

# ALFORD AUTOMOTIVE SUPPLY

347A Talbot Street

LONDON ONTARIO

Wholesale Automotive Parts and Equipment

LLOYD H. ALFORD

Phone — Metcalf 508 - 509

---

## *The First Class Shoe Repair*

344½ Richmond Street London, Ont.

— The Bible —

Read it to be wise;
Believe it to be saved;
Practise it to be holy.

IT PAYS TO SERVE THE LORD

---

Compliments of

# CHAPMAN'S DRUG STORE

E. B. CHAPMAN, Phm.B.

Dundas at William

FA. 2780

---

## - *The Cottage* -

HOT DOGS HAMBURGERS

600 Dundas Street London, Ontario

Weekdays 6 a.m.—12 p.m.

Sunday 11 a.m.—11 p.m.

SUNDAES — SANDWICHES — MILK SHAKES — SODAS

"Good food means good health"

CARE-FULL SERVICE!

—Goods moved and shipped to all parts of the world—

Our vans, our store rooms, indicate the character of service you may expect when you engage us for Moving or Storage. We care for your Furniture and Furnishing in the same manner you do—with regard to cleanliness. Get our rates.

# F. B. DIXON CO.

438 Talbot St. Met. 3170

"Thy Word is very pure Therefore Thy servant loveth it"

# Christian Book Nook

Church, Sunday School and Student's Supplies

Gospel Records

* Tracts
* Plaques
* Mottoes
* Bibles
* Chorus Books
* Commentaries

Scripture Text Greeting Cards

★

MARGARET E. RANDALL, Class of '40, Owner and Manager

320½ Dundas St. (Opposite Armouries), London, Ontario Metcalf 2232W

# RURAL LIFE MISSION

(Incorporated)

AN INTERDENOMINATIONAL, EVANGELICAL, FAITH WORK

**OUR** AIM —TO GLORIFY GOD
METHOD—Taking the Gospel to Rural Areas

President
Rev. F. Swallow
24 Howard Pk. Ave.
Toronto, Ontario

★

Secretary
Miss Mae Brooks
Hagersville
Ontario

# 19 - - The Fair Havens - - 48

Summer Bible Conference of The Associated Gospel Churches

YOUR VACATION PROBLEM SOLVED

Conference opens officially from June 26th to September 7th

PURPOSE: TO EXALT THE LORD JESUS CHRIST

The Fair Havens offers every feature of vacational enjoyment. The lovely shady retreats throughout its wooded acres invites the weary visitor to healthful rest and relaxation. For the strong, Fair Havens offers a recreational programme second to none.

For information and rates write REV. A. F. ROBINS, Manager, 125 William Street, Weston, Ontario. After May 15th write THE FAIR HAVENS, R.R. No. 3, Beaverton, Ontario.

# *Calvary Church,* TORONTO

(Formerly St. John's Evangelical)

" . . . UNTO US WHICH ARE SAVED IT (THE PREACHING OF THE CROSS) IS THE POWER OF GOD."

Pape Ave. at Danforth

Rev. S. L. Boehmer

COMPLIMENTS OF

# B. DANBY BAKERY

FINE CAKES AND PASTRIES — BUNS AND MEAT PIES

Wedding and Birthday Cakes Made to Order

Phone 2-5971 HAMILTON, ONT. 224 King St. West

SUNDAY SCHOOL LITERATURE

Scriptural

Spiritual

Attractive

WRITE FOR SAMPLES

**UNION GOSPEL PRESS**

Box 6059 Cleveland 1, Ohio

Were it not for the

**SHANTYMEN'S CHRISTIAN ASSOCIATION**

Of North America

Preaching Christ and Him crucified to those otherwise unreached, thousands of men in lumber, mining and railway camps would never hear the Gospel In the heat of summer and cold of winter our twenty missionaries make long, hard journeys to win men, women and children of every nationality, colour and creed in every province of Canada as well as in the Kentucky and Ozark Mountains.

We pay tribute to the splendid service being rendered by two of our graduates and send special greetings to the graduating class of 1948

366 BAY ST. TORONTO, ONT , CANADA

MISS VINETTA BAER

Accepted by the India Mission

"Now in India in answer to God's Call"

Supported by

**KITCHENER MISSIONARY TABERNACLE**

316 Wellington St. N ,

★

REV. C. W. SORLEY, Pastor

★

## French Equatorial Africa Needs Christ

The Sudan UNITED Mission is extending its borders to include the Tchad in Northern F. E. A. For this work we will need pioneers with stout hearts and great faith.

THE OPEN DOOR IS YOUR OPPORTUNITY

•

for further information

# SUDAN UNITED MISSION

REV. JOHN RUSSELL
Secretary-Treasurer
73 Adelaide St. W.
Toronto 1

MISS M. STOESZ
U.S. Secretary
89 Quincy St.
Brooklyn 5, N.Y.

REV. BOB SIMPSON
Western Representative
610 First St. W.
Calgary, Alta.

## GREEK AMERICAN MISSIONARY ASSOCIATION, INC.

88 TREMONT STREET, ROOM 514
BOSTON 8, MASSACHUSETTS

By your generous assistance, we have clothed the naked and fed the hungry. This need is greater than ever. For twenty-eight years we have ministered to the spiritual needs of a destitute nation. Last year we placed eight full time workers in the field. They are spreading the Gospel in Corinth, Sparta, Crete and other parts of Greece.

### PRESENT PRESSING NEEDS

1. A children's camp to care for at least two hundred and fifty undernourished children.
2. A printing press to meet the crying need from every corner of Greece for the Word of God.

Staunch evangelicals of both the United States and Canada direct this great work.

CANADIAN COMMITTEE: REV. J. R. DUNKIN, CHAIRMAN; REV. E. S. KERR, 38 BYRON AVE., LONDON (SECT. TREAS.); REV. GEO. HUNT; MR. LORNE JOHANNES; REV. C. W. SORLEY; REV. C. P. VAN DUZEN; REV. WM. RAE, CANADIAN FIELD REPRESENTATIVE.

AMERICAN COMMITTEE: DR. E. JOSEPH EVANS, DR. V. R. EDMAN, DR. T. L. LEWIS; DR. WILBUR M. SMITH; REV. K. PAUL YPHANTIS, ETC.

**FREE**—Send for "The Evangel" official organ of the Greek American Missionary Association

★

THIS ARCHWAY WAS PRODUCED BY

# Commercial Print - Craft

LIMITED

WOODSTOCK - ONTARIO

●

TALENT TO ORIGINATE

SKILL TO PRODUCE

★